

NOTICE!!

These documents have been scanned!

Do not place un-scanned documents beneath this notice!

Do not remove this notice from this file!

GPO Jacket No. 560-102
Print Order 61540
Rise Business Services, LLC
Job=AZ15 5/1/2019



Box Number= AZ15015



Claim Begin-End: AMC439651-AMC439651

1 Initial Receipt



AZ15015-27

AMC439004-AMC439773

United States Department of the Interior
Bureau of Land Management
 DIV OF LANDS, MINRLS & ENERGY
 ONE N CENTRAL AVE
 PHOENIX, AZ 85004 -4427
 Phone: 602-417-9200

Receipt

No: 3662284

Transaction #: 3766467	
Date of Transaction: 09/19/2016	
CUSTOMER:	
DANIEL E PIERCE PO BOX 1426 CAMP VERDE, AZ 86322-1426 US	

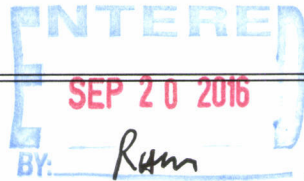

LINE #	QTY	DESCRIPTION	REMARKS	UNIT PRICE	TOTAL
1	1.00	LOCATABLE MINERALS / MINING CLAIMS-NEW, UNADJUD, ONE OR MORE AUTH NOS / NEW MINING CLAIM PROCESSING FEE CASES: AMC439651/\$20.00		- n/a -	20.00
2	1.00	LOCATABLE MINERALS / MINING CLAIMS-NEW, UNADJUD, ONE OR MORE AUTH NOS / NEW MINING CLAIMS LOCATION FEE CASES: AMC439651/\$37.00		- n/a -	37.00
3	1.00	LOCATABLE MINERALS / MINING CLAIMS-NEW, UNADJUD, ONE OR MORE AUTH NOS / NEW MINING CLAIMS MAINTENANCE FEE CASES: AMC439651/\$155.00		- n/a -	155.00
4	1.00	IAC PRODUCTS / SERVICE/ADMIN CHARGES / MAILING COSTS / POSTAGE		0.79	0.79
TOTAL:					\$212.79

PAYMENT INFORMATION			
1	AMOUNT:	212.79	POSTMARKED: 09/14/2016
	TYPE:	CHECK	RECEIVED: 09/16/2016
	CHECK NO:	17432948429	
	NAME:	PIERCE, DANIEL PO BOX 1426 CAMP VERDE AZ 86322-1426 US	

This receipt was generated by the automated BLM Collections and Billing System and is a paper representation of a portion

NOTICE!!

These documents have been scanned!

Do not place un-scanned documents beneath this notice!

Do not remove this notice from this file!

GPO Jacket No. 560-102
Print Order 61540
Rise Business Services, LLC
Job=AZ15 5/1/2019



Box Number= AZ15015



Claim Begin-End: AMC439651-AMC439651

2 Correspondence



AZ15015-27

AMC439004-AMC439773

SENDER: COMPLETE THIS SECTION

- Complete items 1, 2, and 3.
- Print your name and address on the reverse so that we can return the card to you.
- Attach this card to the back of the mailpiece, or on the front if space permits.

1. Article Addressed to:

DANIEL E PIERCE
 PO BOX 1426
 CAMP VERDE AZ 86322-1426
 920/RM/AMC439651



9590 9402 2003 6123 5650 67

2. Article Number (Transfer from service label)

7014 2870 0000 1116 2749

COMPLETE THIS SECTION ON DELIVERY

A. Signature

 Daniel Pierce
 Agent Addressee

B. Received by (Printed Name)

DANIEL PIERCE

C. Date of Delivery

7/12/17

 D. Is delivery address different from item 1? Yes
 If YES, enter delivery address below: No

3. Service Type

- Adult Signature
- Adult Signature Restricted Delivery
- Certified Mail®
- Certified Mail Restricted Delivery
- Collect on Delivery
- Collect on Delivery Restricted Delivery

- Priority Mail Express®
- Registered Mail™
- Registered Mail Restricted Delivery
- Return Receipt for Merchandise
- Signature Confirmation™
- Signature Confirmation Restricted Delivery

icted Delivery

USPS TRACKING #

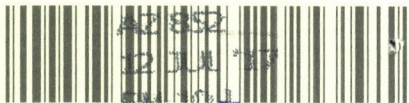

9590 9402 2003 6123 5650 67
12 JUL 17



First-Class Mail
Postage & Fees Paid
USPS
Permit No. G-10

9590 9402 2003 6123 5650 67

United States
Postal Service

RECEIVED
BLM AZ STATE OFFICE

2017 JUL 17 P 3

PHOENIX, ARIZONA

• Sender: Please print your name, address, and ZIP+4® in this box •

UNITED STATES
DEPARTMENT OF THE INTERIOR
Bureau of Land Management
Arizona State Office
One N. Central Avenue, Suite 800
Phoenix, AZ 85004-4427





United States Department of the Interior



BUREAU OF LAND MANAGEMENT

Arizona State Office

One North Central Avenue, Suite 800

Phoenix, Arizona 85004-4427

www.blm.gov/az/

JUL - 5 2017

In Reply Refer To:

3800 (9200) RM

AMC439651

CERTIFIED MAIL - RETURN RECEIPT REQUESTED No. 7014 2870 0000 1116 2749

NOTICE

DANIEL E PIERCE

:

This Notice Affects the Claims

PO BOX 1426

:

Shown in the Block Below.

CAMP VERDE, AZ 86322-1426

:

AMC439651

DEP

Mining Claim Location Notice(s) – Amendment(s) Required

Pursuant to Title 43 Code of Federal Regulations (CFR) 3832.1, the Bureau of Land Management (BLM), Arizona State Office, received your notices of location for recording mining claims. In accordance with 43 CFR 3832.12, the claims listed above cannot be accepted as filed and must be amended as noted below.

- The claims are not described with a proper metes and bounds description. A tie-in from a section corner to the location monument is provided, but a metes and bounds description from the location monument to a corner of the claim and around the claim is required. A proper metes and bounds description is required to accurately determine the location of the claim.
- No location date was provided.

In accordance with 43 CFR 3832.12 a lode claim must be described by metes and bounds and include a tie to a permanent monument such as a section quarter corner monument. All claim descriptions must include state, meridian, township, range, section and by aliquot part to the quarter section.

An amendment must be filed for each claim listed above to correct the defects identified. There is a \$10 BLM processing fee for each amendment. The amendments must be received by BLM within 30 days of your receipt of this notice. If the amendments are not received within the 30-day timeframe the mining claims will be declared null and void.

If additional information is required, please contact RéAnn Myers at 602-417-9413. Please include your AMC serial number(s) on all correspondence.

A handwritten signature in black ink, appearing to read "Lucas Lucero". The signature is fluid and cursive, with the first name "Lucas" and last name "Lucero" clearly distinguishable.

Lucas Lucero
Deputy State Director
Lands, Minerals and Energy Division

Enclosure
Metes and Bounds Information (5 pp)

NOTICE!!

These documents have been scanned!

Do not place un-scanned documents beneath this notice!

Do not remove this notice from this file!

GPO Jacket No. 560-102
Print Order 61540
Rise Business Services, LLC
Job=AZ15 5/1/2019



Box Number= AZ15015



Claim Begin-End: AMC439651-AMC439651

3 Transfers



AZ15015-27

AMC439004-AMC439773

**NO
DOCUMENTS
FOUND**

NO DOCUMENTS FOUND
NO DOCUMENTS FOUND

NOTICE!!

These documents have been scanned!

Do not place un-scanned documents beneath this notice!

Do not remove this notice from this file!

GPO Jacket No. 560-102
Print Order 61540
Rise Business Services, LLC
Job=AZ15 5/1/2019



Box Number= AZ15015



Claim Begin-End: AMC439651-AMC439651

4 Annual Filings



AZ15015-27

AMC439004-AMC439773

UNITED STATES
DEPARTMENT OF THE INTERIOR
BUREAU OF LAND MANAGEMENT

439651

CREDIT CARD PAYMENT
For Mining Claim Maintenance Fee

THIS IS A CHANGE OF ADDRESS

TELEPHONE SUBMISSION - ACCURACY OF THE BELOW INFORMATION IS THE RESPONSIBILITY OF THE CLAIMANT/OWNER

NAME DANIELE DIERCE
ADDRESS PO BOX 1426
CITY CAMP VERDE STATE AZ ZIP 86322
PHONE # 928 - 301 4499

SEND RECEIPT TO Above address
 Other (Include Name and Mailing Address):

AMC NUMBER
AMC 439651

CLAIM/SITE NAME

1 # of Claim/Site
x 155.00 Each
\$ 155 Total Charged PER (INITIALS)

RECEIPT # 4237000

DATE STAMP
NO. OF CLAIMS 1
AMOUNT 155
RECEIPT NO. _____
INIT. PER
** BLM-ASO**

RECEIVED
PHOENIX, ARIZONA
AUG 15 12:38
BLM AZ STATE OFFICE

***** FOR OFFICIAL USE ONLY *****
DATE _____ INITIALS _____ VERIFIED _____

ENTERED
AUG 21 2018
BY: RAM

United States Department of the Interior
Bureau of Land Management
 DIV OF LANDS, MINRLS & ENERGY
 ONE N CENTRAL AVE
 PHOENIX, AZ 85004 -4427
 Phone: 602-417-9200

Receipt

No: 4237000

Transaction #: 4351371	
Date of Transaction: 08/15/2018	
CUSTOMER:	
DANIEL E PIERCE PO BOX 1426 CAMP VERDE, AZ 86322-1426 US	

LINE #	QTY	DESCRIPTION	REMARKS	UNIT PRICE	TOTAL
1	1.00	LOCATABLE MINERALS / MINING CLAIMS- NOT NEW-UNADJUD, ONE AUTH NO. ONLY / MINING CLAIM MONEY RECEIVED CASES: AMC439651/\$155.00		- n/a -	155.00
TOTAL:					\$155.00

PAYMENT INFORMATION			
NOTE: Items will appear on credit card statement as "Bureau of Land Mgmt CO".			
1	AMOUNT:	155.00	POSTMARKED: N/A
	TYPE:	CREDIT CARD	RECEIVED: 08/16/2018
	NAME:	PIERCE, DANIEL E PO BOX 1426 CAMP VERDE AZ 86322-1426 US	
	CARD NO:	XXXXXXXXXXXX0756	AUTH CODE: 048219
	NAME ON CARD:	DANIEL E PIERCE	
	SIGNATURE:		

REMARKS

This receipt was generated by the automated BLM Collections and Billing System and is a paper representation of a portion of the official electronic record contained therein.

UNITED STATES
DEPARTMENT OF THE INTERIOR
BUREAU OF LAND MANAGEMENT

439651

CREDIT CARD PAYMENT
For Mining Claim Maintenance Fee

THIS IS A CHANGE OF ADDRESS

TELEPHONE SUBMISSION - ACCURACY OF THE BELOW INFORMATION IS THE RESPONSIBILITY OF THE CLAIMANT/OWNER

NAME DANIEL PIERCE
ADDRESS P. O. Box 1426
CITY CAMP VERDE STATE AZ ZIP 86322
PHONE # ~~301-928~~ - ~~4499~~ 301-4499

SEND RECEIPT TO Above address
 Other (Include Name and Mailing Address):

AMC NUMBER

439651

CLAIM/SITE NAME

D PP

1 # of Claim/Site
x 155.00 Each
\$ 155.00 Total Charged DP (INITIALS)

RECEIPT # 3922633

DATE STAMP

ENTERED
AUG 07 2017
BY: RAM

PHOENIX, ARIZONA

2011 AUG -4 P 3:04

RECEIVED
BLM AZ STATE OFFICE

**** FOR OFFICIAL USE ONLY ****

DATE _____ INITIALS _____ VERIFIED _____

**DEPARTMENT OF THE INTERIOR
BUREAU OF LAND MANAGEMENT
MINING CLAIMS
(MASS) Serial Register Page**

Run Date/Time: 08/04/17 04:13 PM

Page 1 of 1

01 05-10-1872;017STAT0091;30USC26,28,34	Total Acres	Serial Number
Case Type 384101: LODE CLAIM	20.000	AMC439651
Claim Name: DEP		Lead File Number
Case Disposition: ACTIVE		AMC439651
Required Maintenance Fee: \$155.00		
Name & Address		Int Rel

PIERCE DANIEL E PO BOX 1426 CAMP VERDE, AZ 86322-1426	CLAIMANT
----------------------------------------------------------	----------

County / State	District
YAVAPAI County, AZ	PHOENIX DO

Mer Twp Rng Sec	Subdivision
14 0130N 0030E 035	SW

Act Date	Code	Action Text	Action Remarks	Receipt Number
09/05/2016	403	LOCATION DATE		
09/16/2016	395	RECORDATION NOTICE RECD	1	3662284
09/16/2016	484	LOCATION YEAR / MAINTENAN	2017;\$155	3662284
07/05/2017	393	DECISION/NOTICE ISSUED	AMENDMENT REQUIRED	
07/25/2017	635	AMENDED LOCATION FILED	METES AND BOUNDS	3905990
05/19/2017	669	LAND STATUS CHECKED		
09/16/2016	501	ACCT ADV IN LEAD FILE	AMC439651;	

Line Nr	Remarks

RECEIVED
BLM AZ STATE OFFICE
2017 AUG -4 P 3:14
PHOENIX, ARIZONA

United States Department of the Interior
Bureau of Land Management
 DIV OF LANDS, MINRLS & ENERGY
 ONE N CENTRAL AVE
 PHOENIX, AZ 85004 -4427
 Phone: 602-417-9200

Receipt

No: 3922633

Transaction #: 4032140	
Date of Transaction: 08/04/2017	
CUSTOMER:	
DANIEL E PIERCE PO BOX 1426 CAMP VERDE, AZ 86322-1426 US	

LINE #	QTY	DESCRIPTION	REMARKS	UNIT PRICE	TOTAL
1	1.00	LOCATABLE MINERALS / MINING CLAIMS- NOT NEW-UNADJUD, ONE AUTH NO. ONLY / MINING CLAIM MONEY RECEIVED CASES: AMC439651/\$155.00	2018 MAINT/1	- n/a -	155.00
TOTAL:					\$155.00

PAYMENT INFORMATION			
NOTE: Items will appear on credit card statement as "Bureau of Land Mgmt CO".			
1	AMOUNT:	155.00	POSTMARKED: N/A
	TYPE:	CREDIT CARD	RECEIVED: 08/04/2017
	NAME:	PIERCE, DANIEL E PO BOX 1426 CAMP VERDE AZ 86322-1426 US	
	CARD NO:	XXXXXXXXXXXX4537	AUTH CODE: 018678
	NAME ON CARD:	DANIEL E PIERCE	
	EXPIRES:	02/2021	
	SIGNATURE:		

REMARKS

This receipt was generated by the automated BLM Collections and Billing System and is a paper representation of a portion of the official electronic record contained therein.

NOTICE!!

These documents have been scanned!

Do not place un-scanned documents beneath this notice!

Do not remove this notice from this file!

GPO Jacket No. 560-102
Print Order 61540
Rise Business Services, LLC
Job=AZ15 5/1/2019



Box Number= AZ15015



Claim Begin-End: AMC439651-AMC439651

5 Miscellaneous



AZ15015-27

AMC439004-AMC439773

United States Department of the Interior
Bureau of Land Management
 DIV OF LANDS, MINRLS & ENERGY
 ONE N CENTRAL AVE
 PHOENIX, AZ 85004 -4427
 Phone: 602-417-9200

Receipt

No: 3905990

Transaction #: 4015371	
Date of Transaction: 07/26/2017	
CUSTOMER:	
DANIEL E PIERCE PO BOX 1426 CAMP VERDE, AZ 86322-1426 US	

LINE #	QTY	DESCRIPTION	REMARKS	UNIT PRICE	TOTAL
1	1.00	LOCATABLE MINERALS / MINING CLAIMS- NOT NEW-UNADJUD, ONE AUTH NO. ONLY / MINING CLAIM MONEY RECEIVED CASES: AMC439651 /\$10.00	AMEND/1	- n/a -	10.00
TOTAL:					\$10.00

PAYMENT INFORMATION					
1	AMOUNT:	10.00	POSTMARKED:	07/24/2017	
	TYPE:	CHECK	RECEIVED:	07/25/2017	
	CHECK NO:	17630467676			
	NAME:	PIERCE, DANIEL PO BOX 1426 CAMP VERDE AZ 86322-1426 US			

REMARKS

This receipt was generated by the automated BLM Collections and Billing System and is a paper representation of a portion of the official electronic record contained therein.

*ERT LTR DTD 7/5/2017
 635 ENTERED 7/28/2017. PM*



United States Department of the Interior



BUREAU OF LAND MANAGEMENT

Arizona State Office

One North Central Avenue, Suite 800

Phoenix, Arizona 85004-4427

www.blm.gov/az/

JUL - 5 2017

In Reply Refer To:
3800 (9200) RM
AMC439651

CERTIFIED MAIL - RETURN RECEIPT REQUESTED No. 7014 2870 0000 1116 2749

2017 JUL 25 PM 4 02

NOTICE

DANIEL E PIERCE	:	This Notice Affects the Claims
PO BOX 1426	:	Shown in the Block Below.
CAMP VERDE, AZ 86322-1426	:	

AMC439651
DEP

Mining Claim Location Notice(s) – Amendment(s) Required

Pursuant to Title 43 Code of Federal Regulations (CFR) 3832.1, the Bureau of Land Management (BLM), Arizona State Office, received your notices of location for recording mining claims. In accordance with 43 CFR 3832.12, the claims listed above cannot be accepted as filed and must be amended as noted below.

- ✓ The claims are not described with a proper metes and bounds description. A tie-in from a section corner to the location monument is provided, but a metes and bounds description from the location monument to a corner of the claim and around the claim is required. A proper metes and bounds description is required to accurately determine the location of the claim.
- ✓ No location date was provided.

In accordance with 43 CFR 3832.12 a lode claim must be described by metes and bounds and include a tie to a permanent monument such as a section quarter corner monument. All claim descriptions must include state, meridian, township, range, section and by aliquot part to the quarter section.

An amendment must be filed for each claim listed above to correct the defects identified. There is a \$10 BLM processing fee for each amendment. The amendments must be received by BLM within 30 days of your receipt of this notice. If the amendments are not received within the 30-day timeframe the mining claims will be declared null and void.

If additional information is required, please contact RéAnn Myers at 602-417-9413. Please include your AMC serial number(s) on all correspondence.

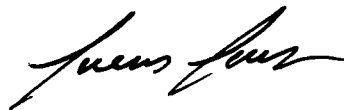

Lucas Lucero
Deputy State Director
Lands, Minerals and Energy Division

Enclosure
Metes and Bounds Information (5 pp)

RECEIVED
2017 JUL 25 P 3:02
LANDS, MINERALS AND ENERGY DIVISION



Yavapai County Recorder
Leslie M. Hoffman Recorder
1015 Fair Street, Rm. 228
Prescott, AZ
86305
Prescott: (928) 771-3244
Cottonwood: (928) 639-5807

Receipt: 16-35197

Product	Name	Extended
NML	Notice Of Mining Location	\$10.00
	# Pages	4
	Document #	2016-0052162
	Requested By:	DANIEL PIERCE
	# Additional Reference(s)	0
	GOV	false
	Postage	true
<hr/>		
Total		\$10.00
Tender (Cash)		\$10.00
Comments:	RV	
Paid By:	DANIEL PIERCE	

2017 JUL 25 PM 3:03
RECEIVED
YAVAPAI COUNTY RECORDER

Thank You!

**United States Department of the Interior
Bureau of Land Management
DIV OF LANDS, MINRLS & ENERGY
ONE N CENTRAL AVE
PHOENIX, AZ 85004 -4427
Phone: 602-417-9200**

Receipt

No: 3662284

Transaction #: 3766467	
Date of Transaction: 09/19/2016	
CUSTOMER:	
DANIEL E PIERCE PO BOX 1426 CAMP VERDE, AZ 86322-1426 US	

2011 JUL 25 3:08 PM
 BUREAU OF LAND MANAGEMENT

LINE #	QTY	DESCRIPTION	REMARKS	UNIT PRICE	TOTAL
1	1.00	LOCATABLE MINERALS / MINING CLAIMS-NEW, UNADJUD, ONE OR MORE AUTH NOS / NEW MINING CLAIM PROCESSING FEE CASES: AMC439651/\$20.00		- n/a -	20.00
2	1.00	LOCATABLE MINERALS / MINING CLAIMS-NEW, UNADJUD, ONE OR MORE AUTH NOS / NEW MINING CLAIMS LOCATION FEE CASES: AMC439651/\$37.00		- n/a -	37.00
3	1.00	LOCATABLE MINERALS / MINING CLAIMS-NEW, UNADJUD, ONE OR MORE AUTH NOS / NEW MINING CLAIMS MAINTENANCE FEE CASES: AMC439651/\$155.00		- n/a -	155.00
4	1.00	IAC PRODUCTS / SERVICE/ADMIN CHARGES / MAILING COSTS / POSTAGE		0.79	0.79
TOTAL:					\$212.79

PAYMENT INFORMATION			
1	AMOUNT:	212.79	POSTMARKED: 09/14/2016
	TYPE:	CHECK	RECEIVED: 09/16/2016
	CHECK NO:	17432948429	
	NAME:	PIERCE, DANIEL PO BOX 1426 CAMP VERDE AZ 86322-1426 US	

This receipt was generated by the automated BLM Collections and Billing System and is a paper representation of a portion

DANIEL PIERCE
(928) 301-4499
THE UPS STORE #6220
STE E
522 W FINNIE FLAT RD
CAMP VERDE AZ 86322-7265

1 LBS 1 OF 1
SHP WT: 1 LBS
DATE: 24 JUL 2017

SHIP RE ANN MYERS
TO: BOLM AZ STATE OFFICE
STE 800
1 N CENTRAL AVE

PHOENIX AZ 85004-4427

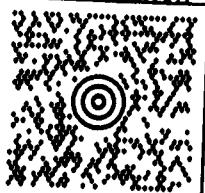

AZ 850 9-10



UPS GROUND

TRACKING #: 1Z X61 23F 03 0469 2654



BILLING: P/P

BL...
2017 JUL 25 P 3:01

2017 JUL 25 P 3:01

PHOENIX AZ 85004

ISH 13.00N ZP 450 90.5U 07/2017



SEE NOTICE ON REVERSE regarding UPS Terms, and notice of limitation of liability. Where allowed by law, shipper authorizes UPS to act as forwarding agent for export control and customs purposes. If exported from the US, shipper certifies that the commodities, technology or software were exported from the US in accordance with the Export Administration Regulations. Otherwise contrary to law is prohibited. 800 R 1216

RECEIVED
BLM AZ STATE OFFICE

2017 JUL 25 P 3:02

PHOENIX, ARIZONA



Mr Daniel Pierce
PO Box 1426
Camp Verde, AZ 86322

ATTN: ReAnn MYERS
BUREAU OF LAND MANAGEMENT
ARIZONA STATE OFFICE
ONE NORTH CENTRAL AVE. SUITE 800
PHOENIX, AZ 85004-4427

NOTICE!!

These documents have been scanned!

Do not place un-scanned documents beneath this notice!

Do not remove this notice from this file!

GPO Jacket No. 560-102
Print Order 61540
Rise Business Services, LLC
Job=AZ15 5/1/2019



Box Number= AZ15015



Claim Begin-End: AMC439651-AMC439651

6 Location Notices-Amendments and Supporting Documents



AZ15015-27

AMC439004-AMC439773

MINING CLAIM STATUS REPORT

Data Entered: 09/20/16 RJM

MTP Checked By: 09/20/16
GEO Checked By: 09/20/16

LEAD SERIAL NUMBER: AMC 439651 thru AMC

NUMBER OF CLAIMS & TYPE:

- 1 LODE
- PLACER
- ASSOCIATION PLACER
- MILL SITE
- TUNNEL SITE

CHARGES:

Location Fee @ \$37 =	\$	37
Processing Fee @ \$20 =	\$	20
Maintenance Fee @ \$155 =	\$	155
Add'l Maint Fee for Assoc Placer =	\$	
SUBTOTAL	\$	
Other Fees	\$.79
Other Fees	\$	
TOTAL	\$	212.79

TOTAL ACREAGE: _____ Per Claim
(Placer Only)

PEH

NUMBER OF LOCATORS: _____

DOCUMENTS RECEIVED VIA: Over-the-Counter [] Mail [X] TIMELY FILED: Yes [] No [] ?

LEGAL DESCRIPTION: T BN R 3E SEC 35

T _____ R _____ SEC _____

T _____ R _____ SEC _____

T _____ R _____ SEC _____

T _____ R _____ SEC _____

BLM [] FOREST SERVICE [] _____ SUBJ TO PL 359: Yes [] No []
WILDERNESS AREA [] _____

SPLIT ESTATE: N/A [] SX [] PX [] OTHER [] _____
SRHA [] Was proper Notice filed if located on SHRA Land? Yes [] No []

RECONVEYED MINERALS ON BLM LAND REQUIRE OPENING ORDER FROM 1944 TO 1993:
Open to Entry On _____ N/A []

COMMENTS/STATUS: VOID [] PARTIALLY VOID [] PVT MINERALS [] WITHDRAWN LANDS []
OTHER [] LOCATION DATE PROVIDED W/ AMENDMENT. ON PG 4 WITH
HAND DRAWN MAP, LOCATED 9/5/2016. RJM
NO date on claim -
4MC

[] Claimant acknowledges that portions of the following claim(s) site(s) may be void or voidable.

Printed Name of Claimant _____ Signature of Claimant _____

*****FINAL ADJUDICATION*****

DATE 5/19/2017 INITIALS RJM

AMC 439651

LOCATION NOTICE FOR LODE MINING CLAIM

Amendment BLM Serial # _____

NOTICE IS HEREBY GIVEN that the DEF
_____ lode mining claim has been located

by DANIEL E. PIERCE whose current mailing
address is P.O. Box 1426 CAMP
Verde, AZ, 86322

RECEIVED
BLM AZ STATE OFFICE
2016 SEP 16 P 3:58
PHOENIX, ARIZONA
BLM
Date
Stamp

The general course of this claim is From West to East and it is situated in YAVAPAI
County, Arizona. This claim is 1500 feet in length and 600 feet in width.

20 Total Claim Acreage. This claim runs from the location monument on which this location notice
is posted on the centerline of the claim approximately 600 feet in a NS direction to the S
end line and 1500 feet in a E direction to the E end line. This claim is marked by six
monuments, one at each corner and one at the center of each end line of the claim.

The location monument on which this notice is posted is situated within Section 35, Township 13N
_____, Range 3E, Gila Salt River Base and Meridian, Arizona and this claim encompasses portions
of the following quarter section(s), section(s), Township(s) and Range(s) SW quarter section,
Section 35, T13, and R3E

Gila Salt River Base and Meridian, Arizona.

The locality of this claim with reference to some natural object or permanent monument and additional information
(if any) concerning its locality are as follows: Location Pin of Claim is 1777'
from SW corner Pin of Section 35. Location Pin is 585W
from SW corner Pin of section 35 The above information is shown on the attached map.

DATED AND POSTED on the ground this _____ day of _____, 20____.

LOCATOR(s) AGENT

Print Name(s) DANIEL E. PIERCE

Signature(s) Daniel E. Pierce

RECEIVED
BLM AZ STATE OFFICE
2016 JUL 25 P 3:00
PHOENIX, ARIZONA

Form MCF100
Revised July 2014

AI10439651

MINING CLAIM MAP

Lode (X) Placer ()
Millsite ()

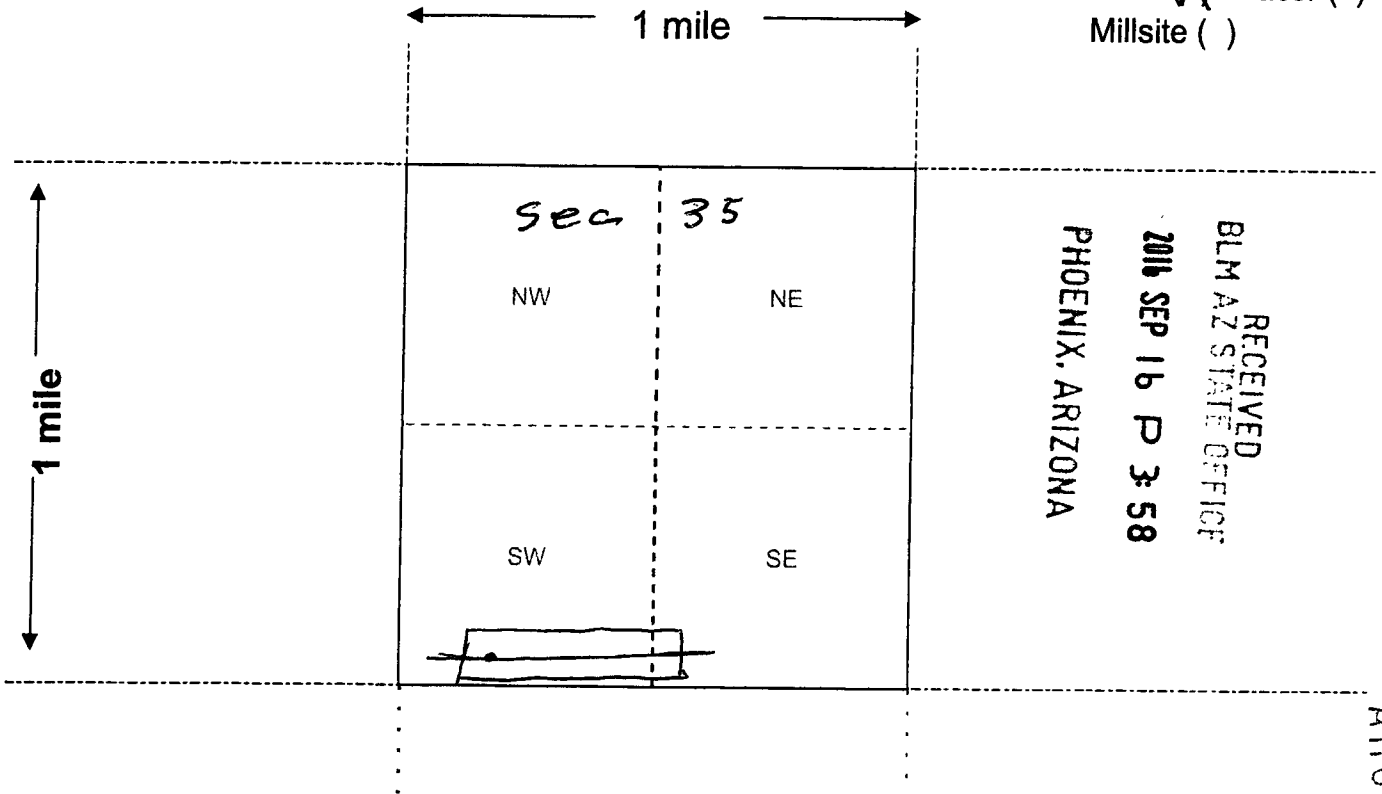

Scale: 1" = 2000 feet



1. The above map depicts the D. E. P. mining claim, which is located in Section (s) 3541, Township 13 N, Range 3 E, Gila and Salt River Base and Meridian, YAVAPAI County, Arizona. Total claim acreage is 20 (Twenty)
2. The type of corner and location monuments used are as follows: White pvc pipe with + post in the center.
3. The bearings and distances in degrees and feet between claim corners and to a public land survey monument are as depicted on the map.
4. If the claim is a placer or millsite claim with exterior limits conforming to legal subdivisions of the public survey, provide a legal description of the claim NONE

Form MCF100a
Revised July 2014

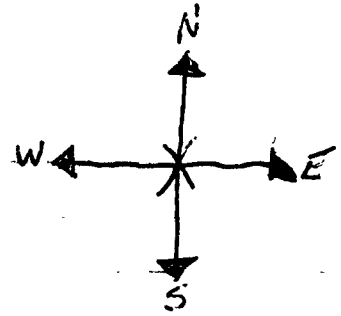

SECTION 35, T13, R3E

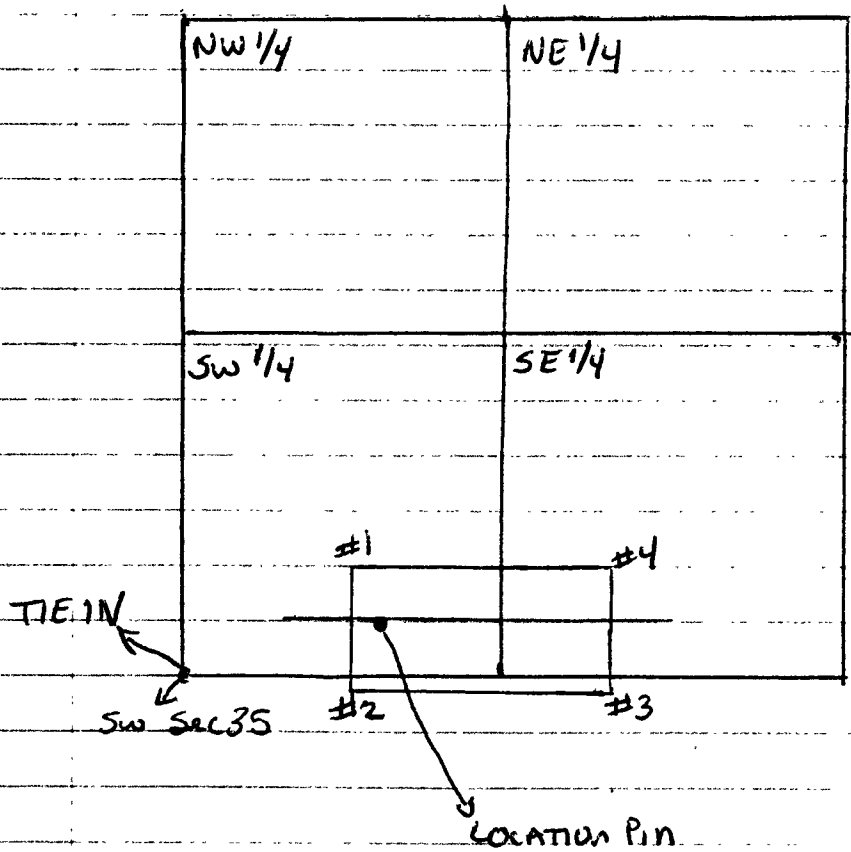

2011 JUL 25 P 3:02

AMC 439 651

METES AND BOUNDS

STARTING IN THE SW CORNER OF SEC 35, T13, R3E. GOING 1493 FT IN A N70°E DIRECTION TO CORNER #1 (NW CORNER OF CLAIM), THEN GO 591 FT IN A S5°E DIRECTION TO CORNER #2, THEN GO 1449 FT IN A E DIRECTION TO CORNER #3, THEN GO 585 FT IN A N DIRECTION TO CORNER #4, THEN GO 1475 FT IN A N85°W DIRECTION BACK TO CORNER #1.

TIE IN/POB - 1493 FT IN A $S70^{\circ}W$ DIRECTION TO
THE SW CORNER OF SECTION 35

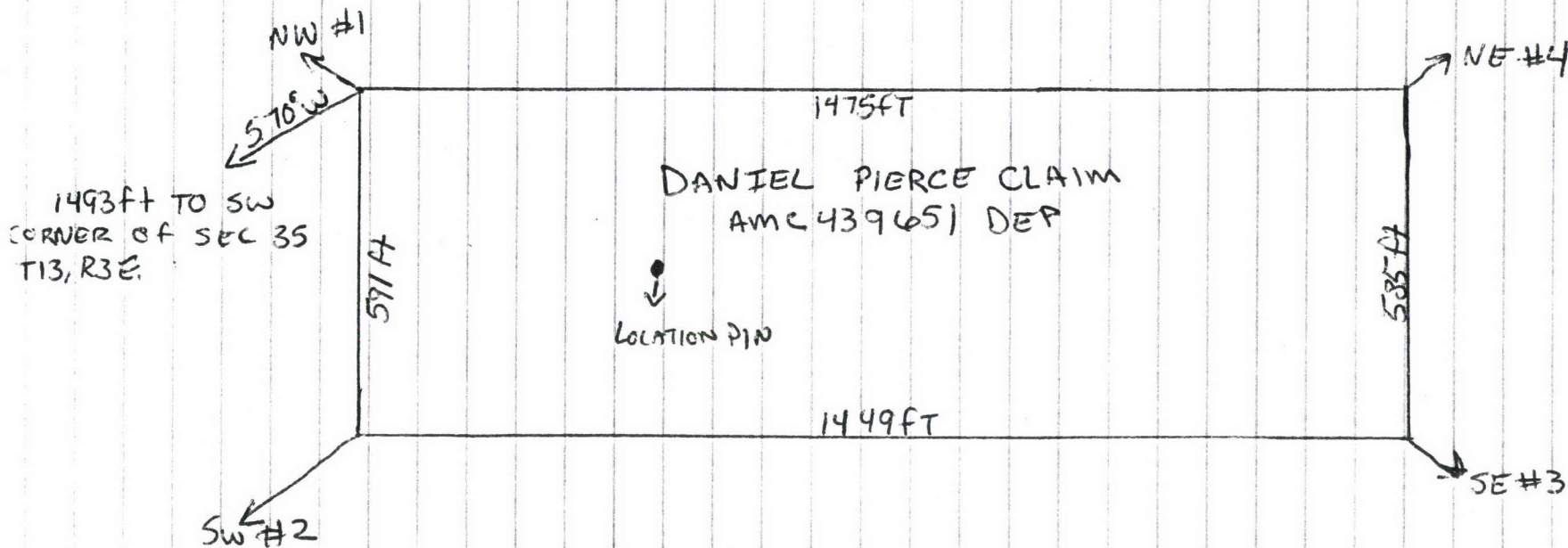
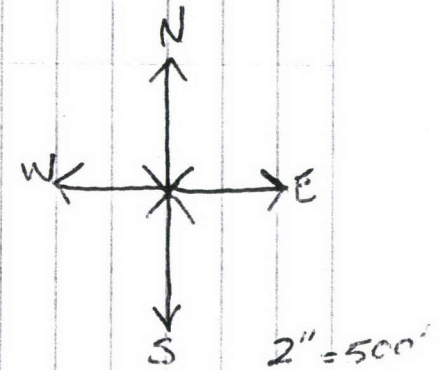

MAP OF DANIE PIERCE CLAIM
SQUAW PEAK MINING DISTRICT
LOCATED 09/05/2016 BY DANIEL PIERCE
P.O. BOX 1426 CAMP VERDE AZ 86322
CLAIM IN SW 1/4 SEC AND SE 1/4 SEC OF
SECTION 35, T13, R3E

NOTE - MONUMENT IS SW CORNER
PIN OF SEC 35. ALSO ANOTHER
MONUMENT WOULD BE REIMER
PEAK WICH IS 2838 FT IN A
 $S60^{\circ}E$ DIRECTION FROM CLAIM.

AMC 439651

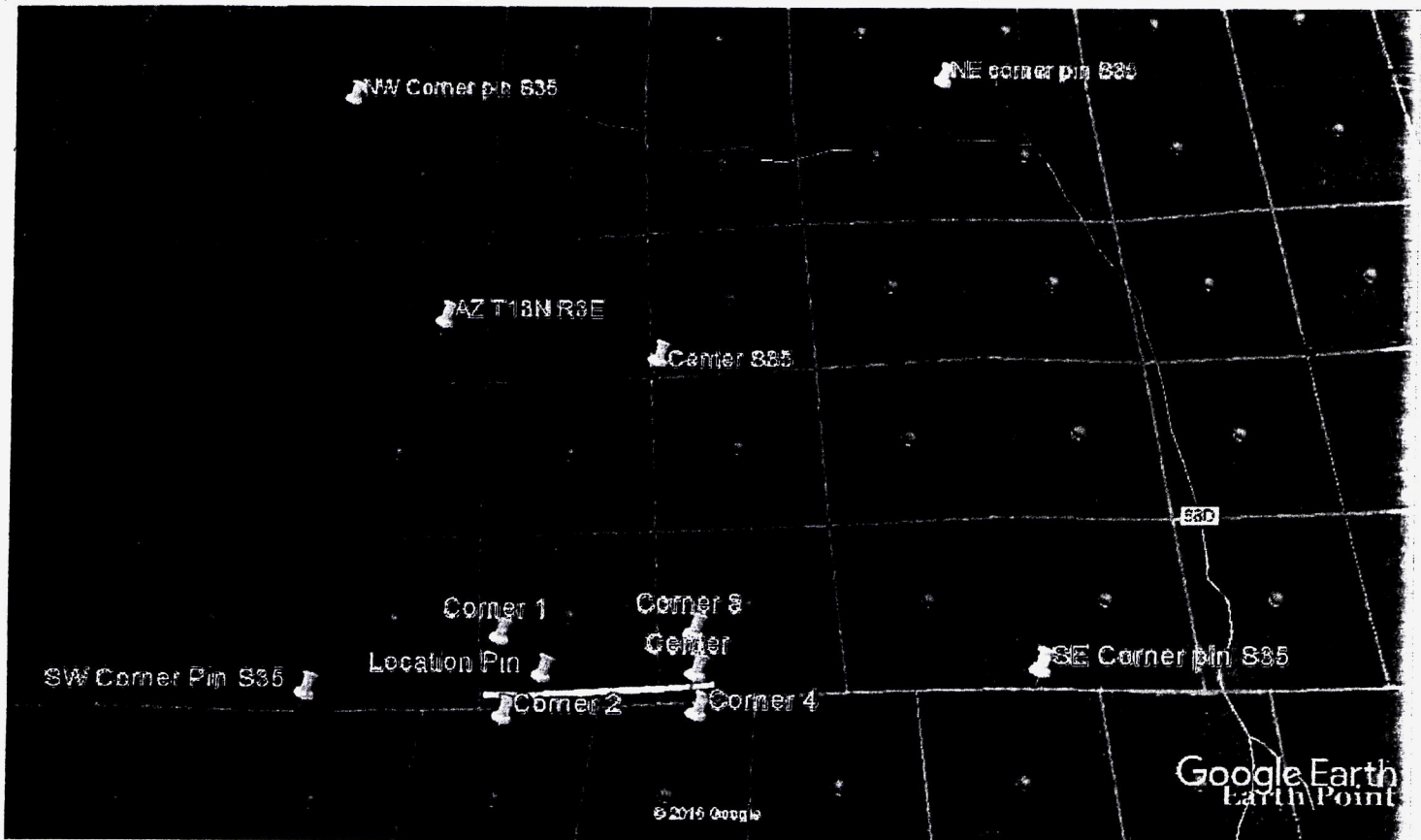

Google Earth

AN01139651

RECEIVED 2011 JUL 25 P 3:03
BLM AT STATE OFFICE
PHOENIX, ARIZONA
2011 SEP 16 P 3:59 PHOENIX, ARIZONA
PHOENIX, ARIZONA

AMC 439651
DEP

Daniel Pierce CLAIM

Amendment to METES AND BOUNDS DESCRIPTION

Location Date: 09/05/2016

Squaw Peak Mining district,
Yavapai county, ARIZONA

Tie in: 1493ft in a $570^{\circ}W$ direction to the SW corner of section 35, T13, R3E.

* METES AND BOUNDS DESCRIPTION

Starting in the SW corner of sec 35, T13, R3E going 1493ft in a $N70^{\circ}E$ direction to corner #1 (NW corner of claim), then go 591ft in a $55^{\circ}E$ direction to corner #2, then go 1449ft in a N direction to corner #3, then go 585ft in a N direction to corner #4, then go 1475ft in a $N85^{\circ}W$ direction back to corner #1.

NOTE: CLAIM is 2838ft in a $N60^{\circ}W$ direction from Reimer Peak.

AMC 439651

ATTN: REANN MYERS
FROM: DANIEL PIERCE

2017 JUL 25 P 3:02

REANN MYERS

LOCATION NOTICE FOR LODE MINING CLAIM

Amendment BLM Serial # _____

NOTICE IS HEREBY GIVEN that the DEP
_____ lode mining claim has been located

by DANIEL E. PIERCE whose current mailing
address is P.O. Box 1426 Camp Verde, AZ, 86322

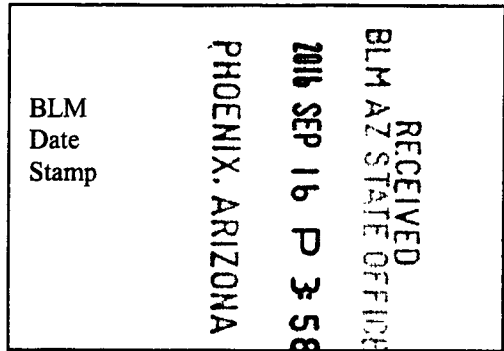

The general course of this claim is From West to EAST and it is situated in YAVAPAI
County, Arizona. This claim is 1500 feet in length and 600 feet in width.

20 Total Claim Acreage. This claim runs from the location monument on which this location notice
is posted on the centerline of the claim approximately 600 feet in a ES direction to the S
end line and 1500 feet in a E direction to the E end line. This claim is marked by six
monuments, one at each corner and one at the center of each end line of the claim.

The location monument on which this notice is posted is situated within Section 35, Township 13N
3 E, Gila Salt River Base and Meridian, Arizona and this claim encompasses portions
of the following quarter section(s), section(s), Township(s) and Range(s) SW quarter section,
Section 35, T13, and R3E

Gila Salt River Base and Meridian, Arizona.

The locality of this claim with reference to some natural object or permanent monument and additional information
(if any) concerning its locality are as follows: Location Pin of Claim is 1777'
from SW corner Pin of Section 35. Location Pin is 585W
from SW corner Pin of section 35 The above information is shown on the attached map.

DATED AND POSTED on the ground this _____ day of _____, 20____.

LOCATOR(s) AGENT

Print Name(s) DANIEL E. Pierce

Signature(s) Daniel E. Pierce

Form MCF100
Revised July 2014

AHC439651

MINING CLAIM MAP

Lode () Placer ()
Millsite ()

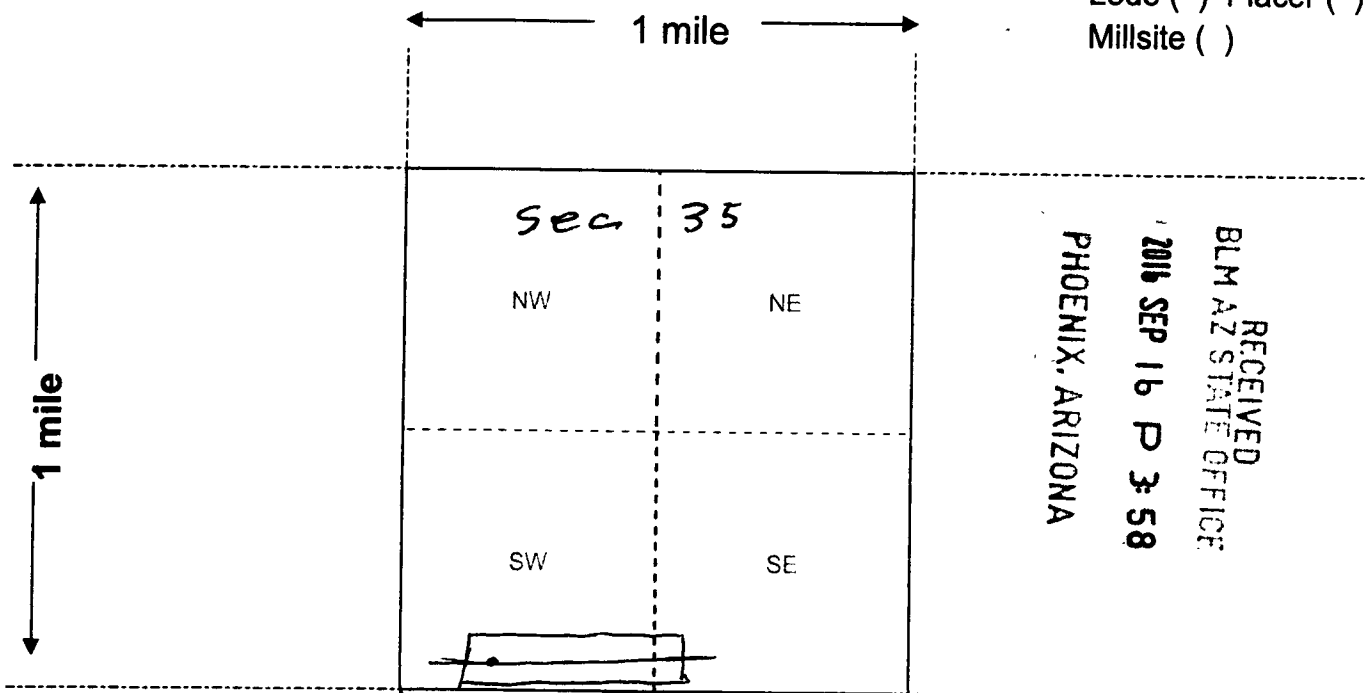

Scale: 1" = 2000 feet



AHC439651

- The above map depicts the D. E. P. mining claim, which is located in Section (s) 3541, Township 13 N, Range 3 E, Gila and Salt River Base and Meridian, YAVAPAI County, Arizona. Total claim acreage is 20 (Twenty)
- The type of corner and location monuments used are as follows: White pvc pipe with + post in the center.
- The bearings and distances in degrees and feet between claim corners and to a public land survey monument are as depicted on the map.
- If the claim is a placer or millsite claim with exterior limits conforming to legal subdivisions of the public survey, provide a legal description of the claim NONE

Form MCF100a
Revised July 2014

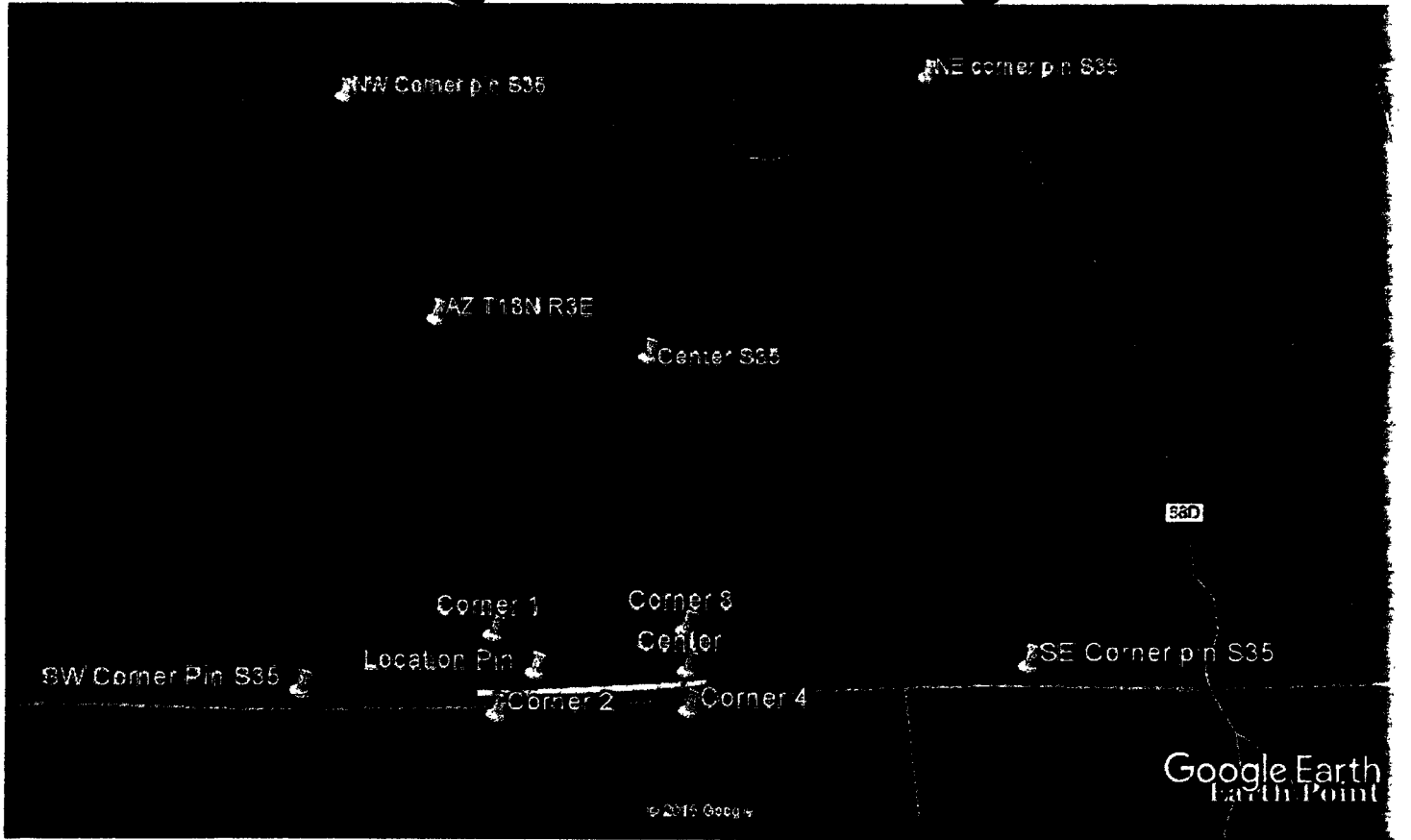

Google Earth

AHC439651

RECEIVED
BLM AZ STATE OFFICE
2016 SEP 16 P 3:59
PHOENIX, ARIZONA

Claim Boundaries

- NW Corner 1 * $34^{\circ}27'27.90''N, 111^{\circ}59'49.28''W$
- SW Corner 2 * $34^{\circ}27'22.08''N, 111^{\circ}59'48.86''W$
- NE Corner 3 * $34^{\circ}27'27.14''N, 111^{\circ}59'31.65''W$
- SE Corner 4 * $34^{\circ}27'21.34''N, 111^{\circ}59'31.53''W$
- Location Pin * $34^{\circ}27'26.39''N, 111^{\circ}59'45.30''W$

Location Pin to SW Corner 535 = 1777'

Location Pin to East boundary of claim = 309'

RECEIVED
BLM AZ STATE OFFICE
2016 SEP 16 P 3:58
PHOENIX, ARIZONA

A110439651

RUN TIME: 01:06 PM

**UNITED STATES DEPARTMENT OF INTERIOR
BUREAU OF LAND MANAGEMENT
GEOGRAPHIC REPORT WITH LAND
Sorted by Serial Number**

**RUN DATE: 09/20/2016
Page 1 of 1**

Adm State:

**DEPARTMENT OF INTERIOR
BUREAU OF LAND MANAGEMENT**

Input Parameters for Geographic Report with Land

System Id = CR

Admin State = AZ

Geo State =

Casetype Begins With

Case Disp Txt = AUTHORIZED, CANCELLED, EXPIRED, PENDING, REJECTED, RELINQUISHED, WITHDRAWN

Mer Twp Rng =

Section =

Mtrs = 14 0130N 0030E 035, 14 0130N 0030E 999

Commodity =

Commodity Txt =

Pending Org =

Pend Org Decode =

Total Rows Returned: 0

Input Parameters for Geographic Report with Land

System Id = CR

Admin State = AZ

Geo State =

Casetype Begins With

Case Disp Txt = AUTHORIZED, CANCELLED, EXPIRED, PENDING, REJECTED, RELINQUISHED, WITHDRAWN

Mer Twp Rng =

Section =

Mtrs = 14 0120N 0030E 001, 14 0120N 0030E 999

Commodity =

Commodity Txt =

Pending Org =

Pend Org Decode =

Total Rows Returned: 0

CERTIFIED MAIL

Mr Daniel Pierce
PO Box 1426
Camp Verde, AZ 86322



7015 0640 0006 3056 5644



1022



85004

U.S. POSTAGE
PAID
CAMP VERDE, AZ
86322
SEP 14, 16
AMOUNT
\$4.45
R2304M116179-14

UNITED STATES
DEPARTMENT OF THE INTERIOR
Bureau of Land Management
Arizona State Office
1 North Central Avenue, Suite 800
Phoenix, Arizona 85004

RECEIVED
BLM AZ STATE OFFICE
2016 SEP 16 P 3:59
PHOENIX, ARIZONA

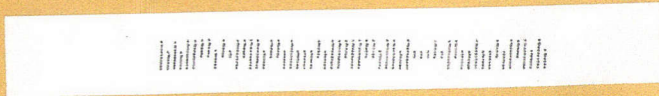



Mr Daniel Pierce
PO Box 1426
Camp Verde, AZ 86322



Mr Daniel Pierce
PO Box 1426
Camp Verde, AZ 86322